

**C&S Grain Market Consulting
USDA Central Illinois Cash Soybeans Since 1959**

**C&S GRAIN MARKET CONSULTING
CENTRAL ILLINOIS USDA DAILY CASH SOYBEANS SINCE 1959**

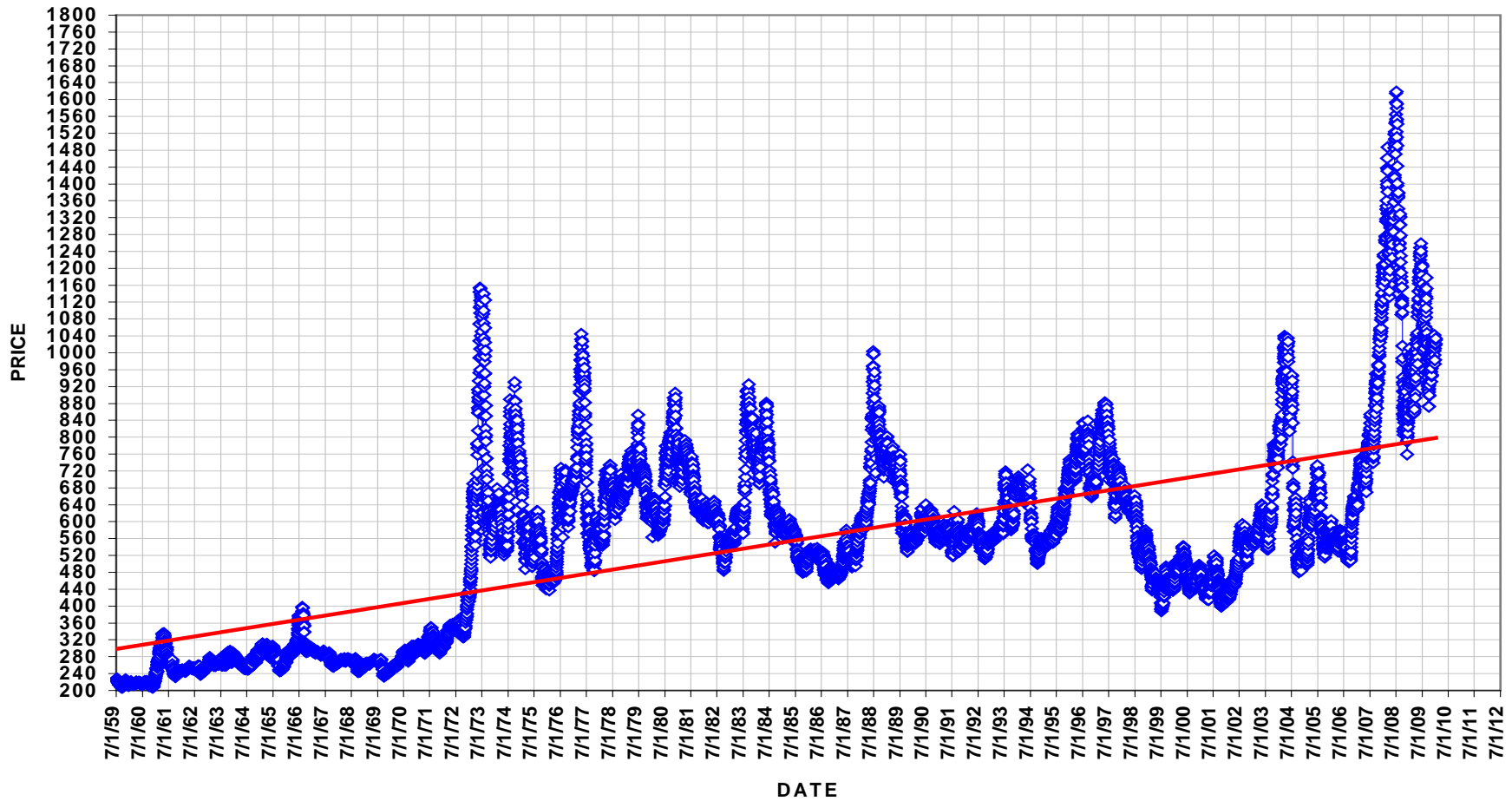

◆ **CENTRAL ILLINOIS USDA DAILY CASH SOYBEANS SINCE 1959**
— **Linear (CENTRAL ILLINOIS USDA DAILY CASH SOYBEANS SINCE 1959)**

 The historical information herein provided is derived from public data sources and is believed to be accurate but cannot be guaranteed. Providing this information does not include an expressed or implied recommendation for making any trades or other financial decisions. There is risk of loss in trading futures. Any gain or loss resulting from the use of this information is entirely the responsibility of the user. Opinions expressed may change at any time.

C&S GRAIN MARKET CONSULTING William C. Fordham
 24704 2200 E ST Web: <http://www.cs-grainmarketconsulting.com>
 Ohio, IL 61349 e-mail: wilmar@theramp.net

Promoting Stewardship in Marketing New Crop Corn and Soybeans
 Phone: 815-376-6101
 Fax: 815-376-2301

“Stewardship in Marketing: Fighting Fear and Greed by using knowledge of the past, an awareness of the present, and planning for the future.”